Leicht

Siebenschritt aus Schwarzau
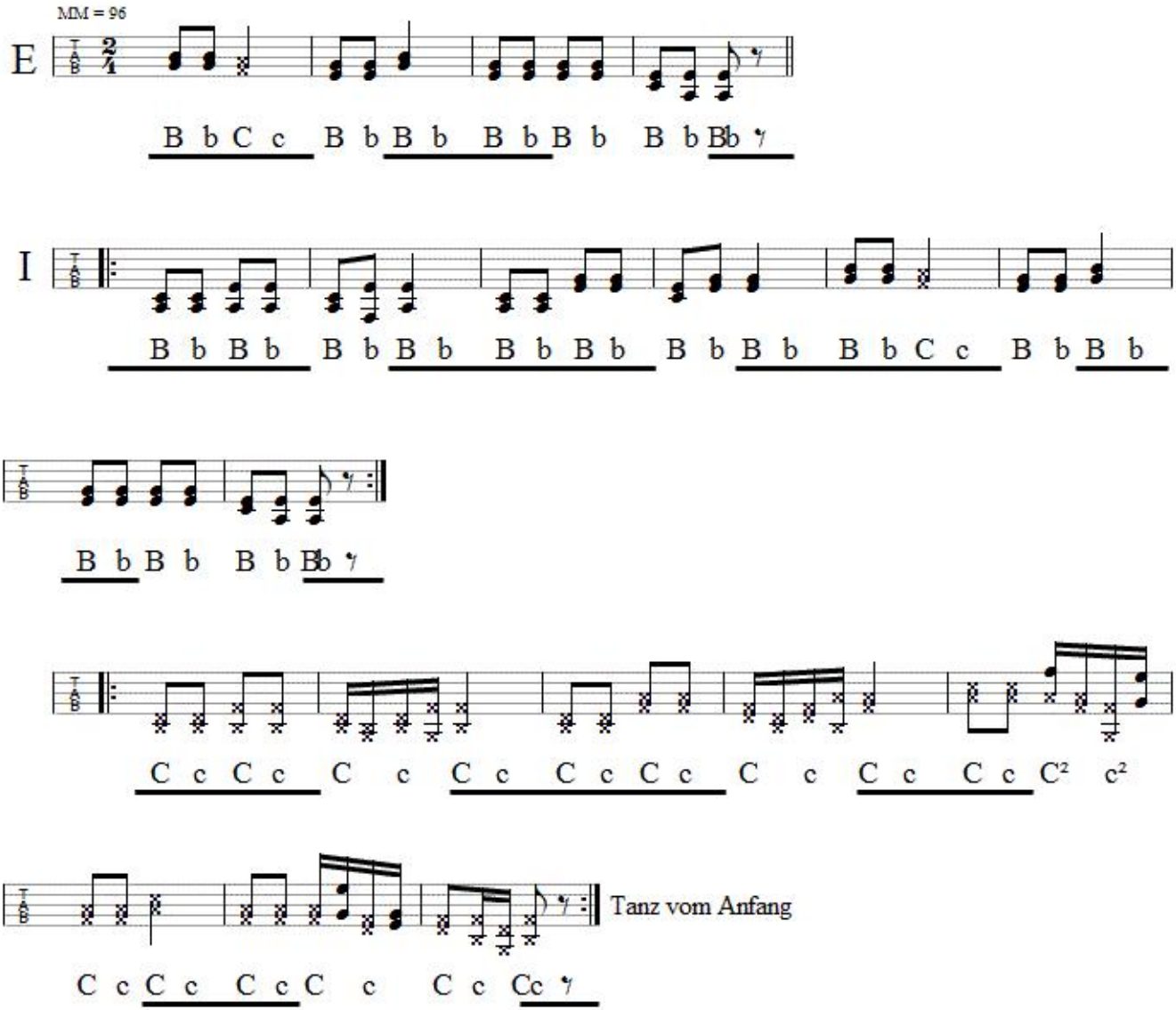
Schwarzau im Gebirge