Mitel
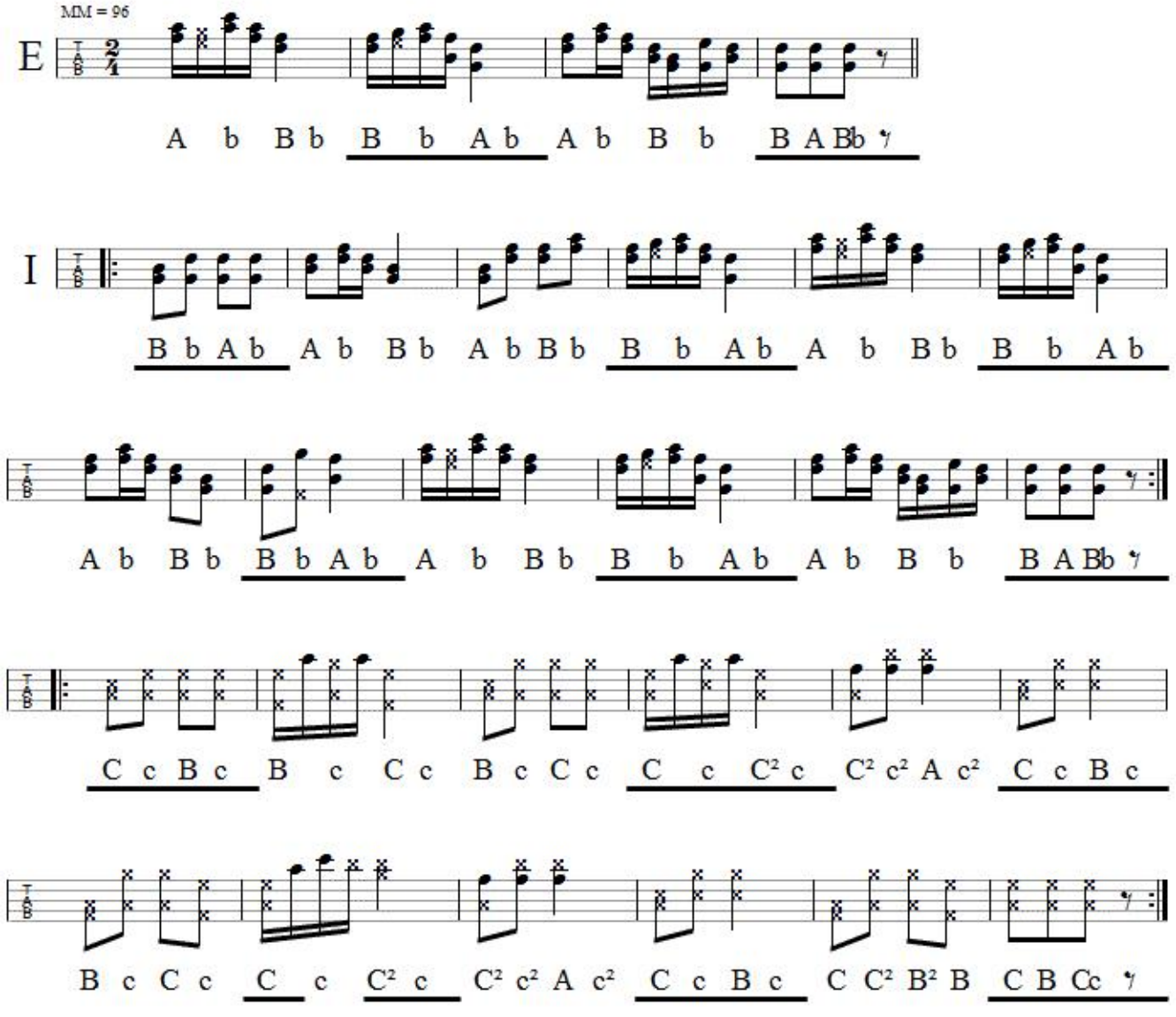
Siebenschritt aus Mitterbach