Schottischer aus Kirchschlag
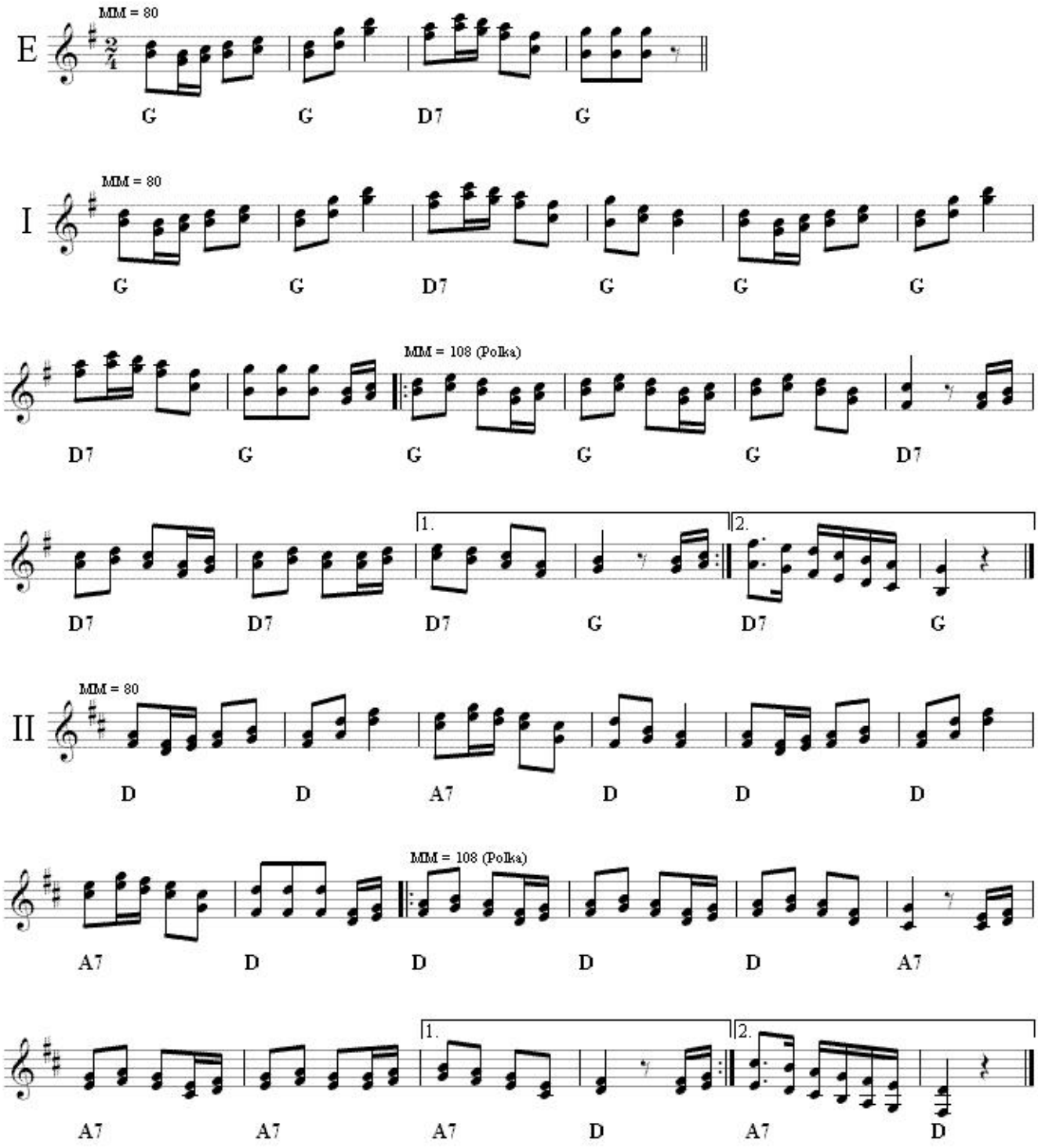
Bucklige Welt