Leicht

Cevvé (Mascham)
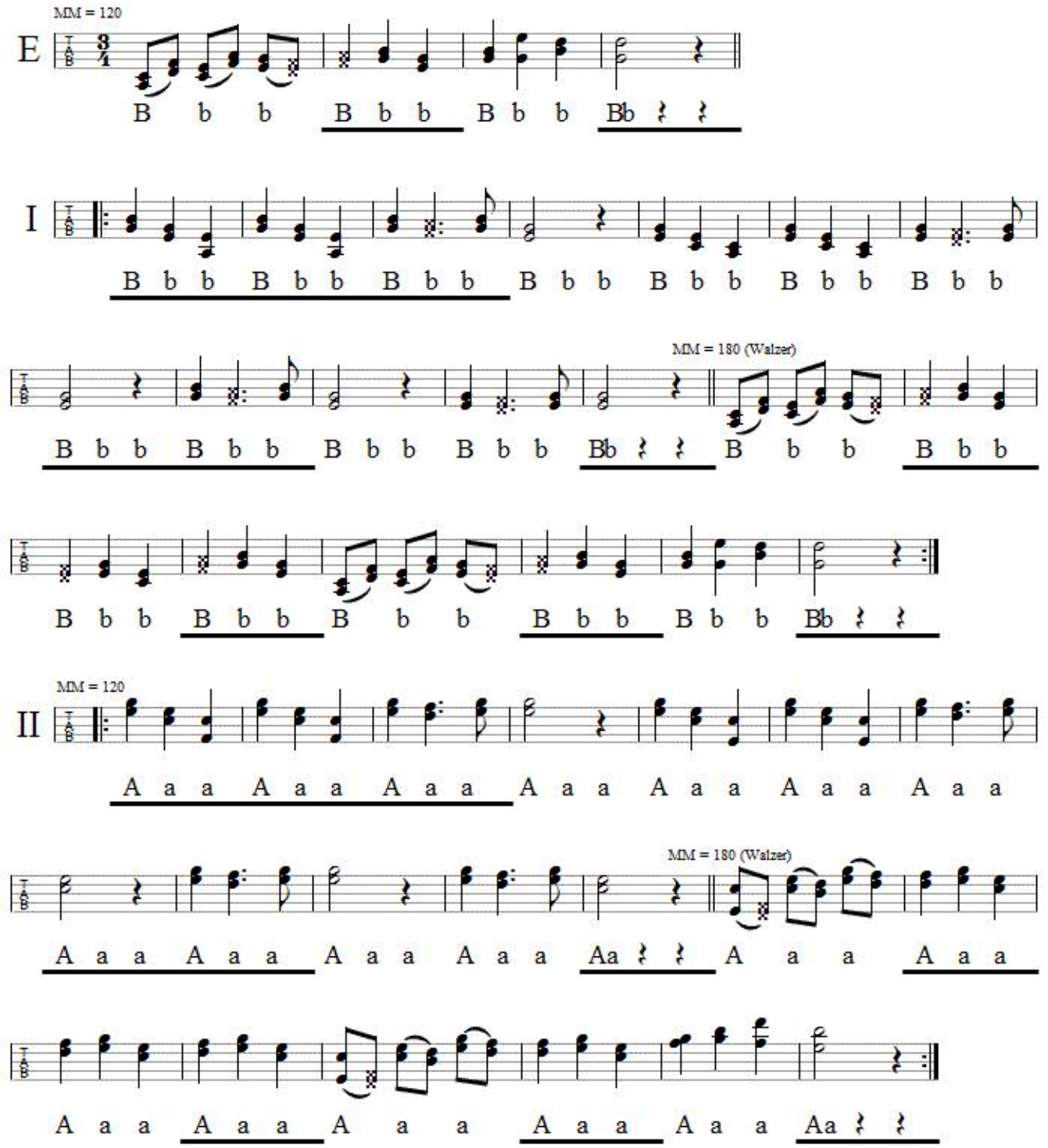
Petzenkirchen