Leicht

Patscher

Volkstanz aus Württemberg

Griffschrift 3-Reiher

MM = 72

E

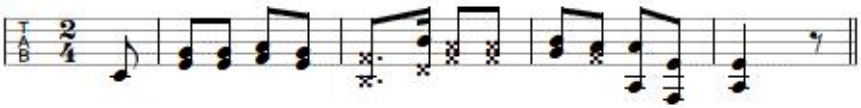

𝄾 B b B² b C c C² c B b B b B 𝄾 B

MM = 72

I

𝄾 B b B b B b A b B b B b B b A b B b B b B b A b

B b B b B 𝄾 B

MM = 144

II

𝄾 B b A b A b B b A b B b B b A b B b A b A b B b

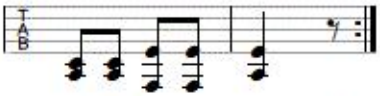

A b B b B 𝄾 B

Satz Franz Fuchs
Buchberggasse 63
A 3400 Klosterneuburg
franz.fuchs@stammtischmusik.at