Neubairisch aus Prottes
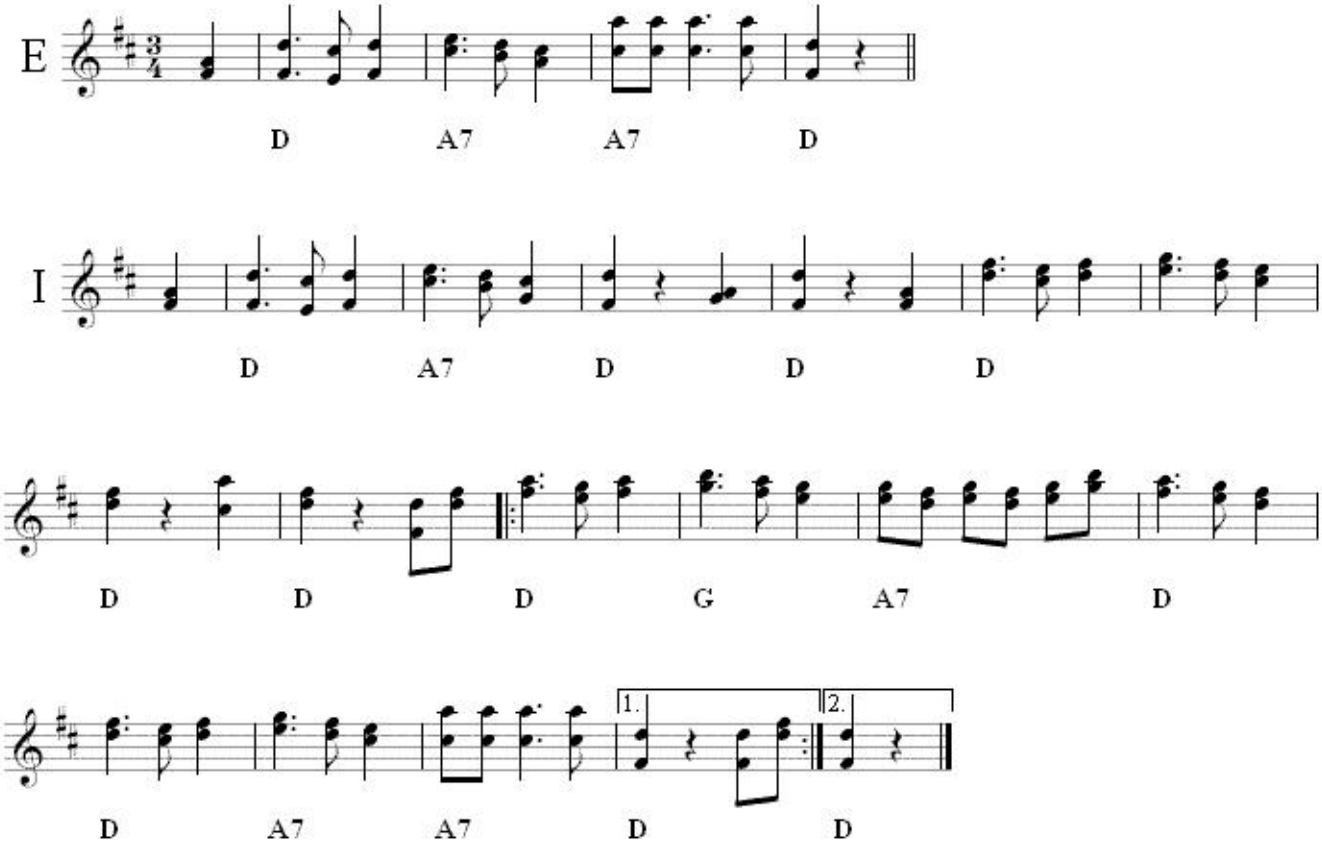
Prottes, Weinviertel