Nagelpeter

Zwiefacher aus Bruck - Oberpfalz

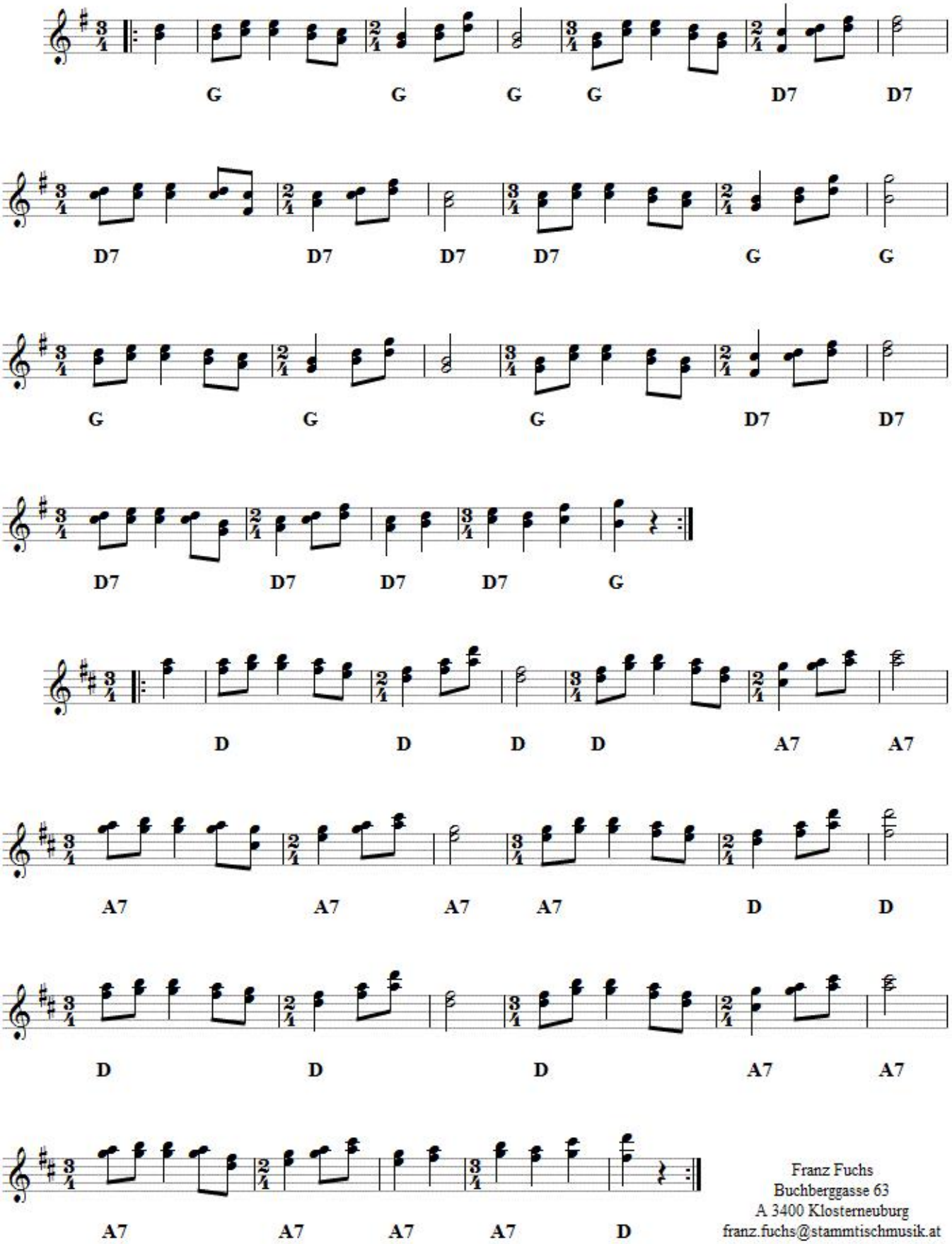

Franz Fuchs
Buchberggasse 63
A 3400 Klosterneuburg
franz.fuchs@stammtischmusik.at