# *Kumm geh mit mir ins Heu*

Zwiefacher

Griffschrift 4-Reiher
Mollbasssystem

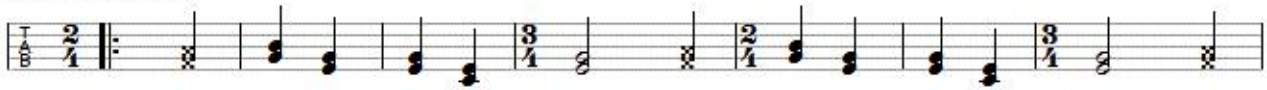

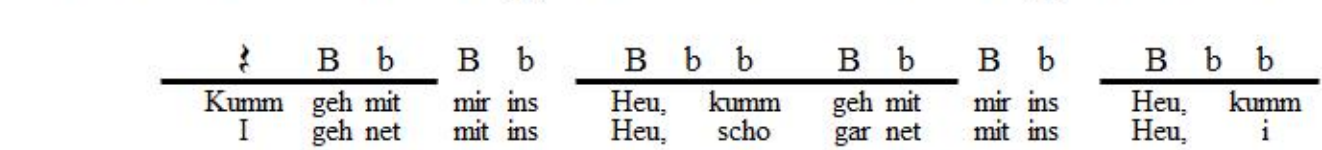

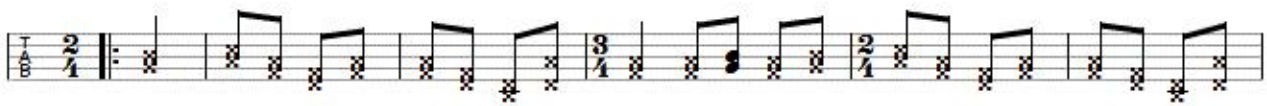

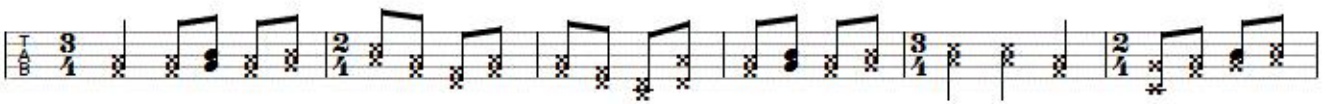


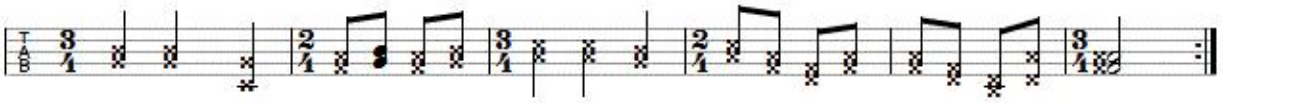


Satz Franz Fuchs
Buchberggasse 63
A 3400 Klosterneuburg
franz.fuchs@stammtischmusik.at