Kochersberger Büredanz

Griffschrift 4-Reiher

Mollbasssystem nach Max Rosenzopf

Zwiefacher aus dem Elsass

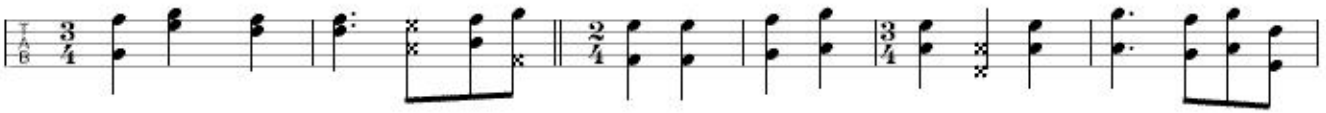

B b B b B b b B b b B b B b

B b b B b b D d D d D d d D d d

D d D d B b b B♭

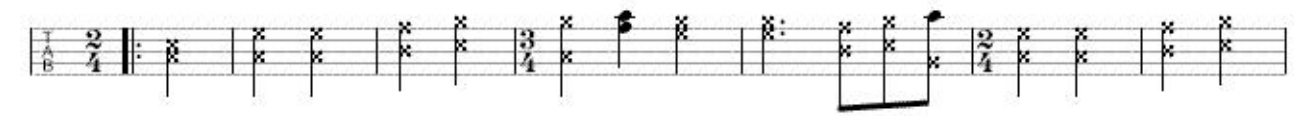

C c C c C c c C c c C c C c

C c c C c c E e E e E e e E e e

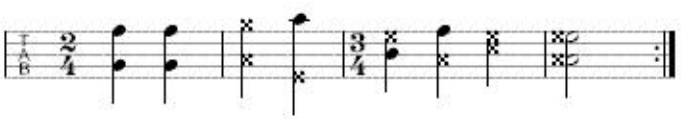

E e E e C c c C♭

Franz Fuchs
Buchberggasse 63
A 3400 Klosterneuburg
franz.fuchs@stammtischmusik.at