Leicht

Kehrschottisch
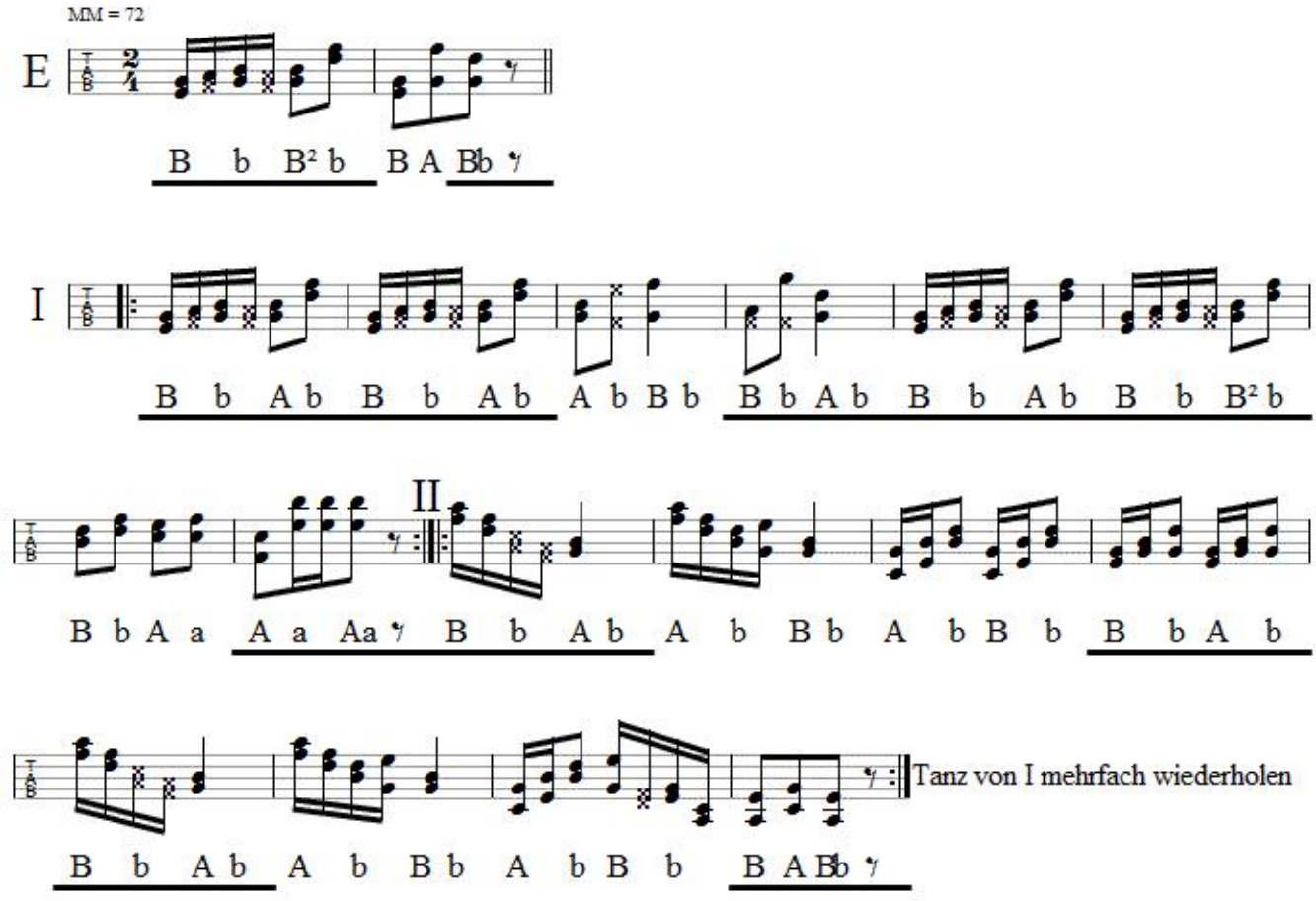
Hohenruppersdorf, Prottes