Ennstaler Walzer

Volksweise

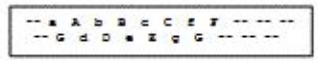

Griffschrift 4-Reiher

I

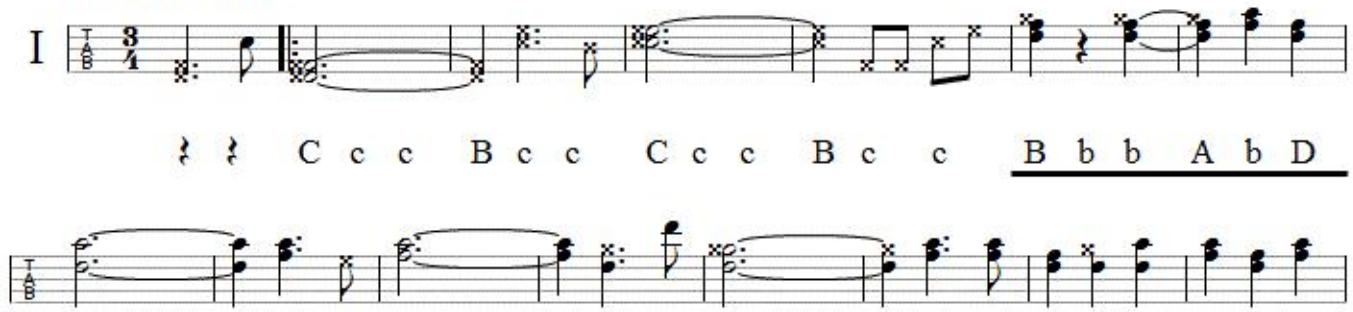

~~ ~~ C c c B c c C c c B c c B b b A b D

A b b B b b A b b B b b A b b B b b A b b B A B

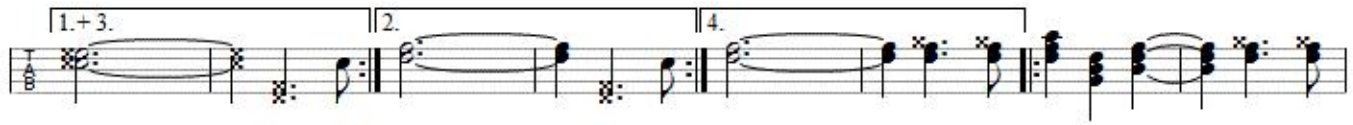

C c c B c c B A D B ~~ ~~ B A D B ~~ ~~ B b b A b b

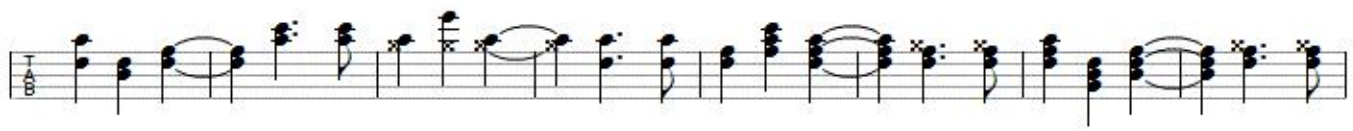

A b b B b b A b b B b b B b b A b b B b b A b D

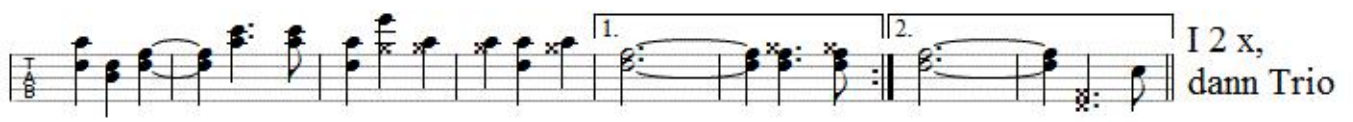

I 2 x,
dann Trio

A b b B b b A b b B D A B A D B ~~ ~~ B A D B ~~ ~~

Trio

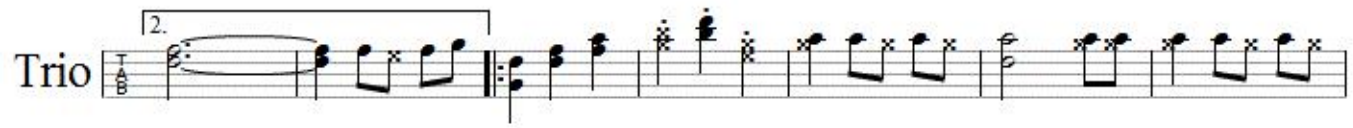

B A D B ~~ ~~ B b b A b b A b b B b b A b b

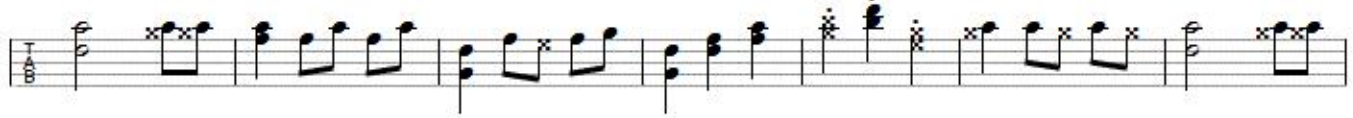

B b b B b b A b b B b b A b D A b b B b b

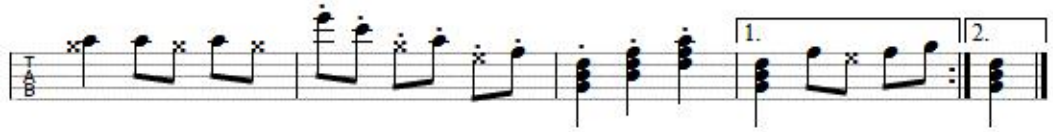

A b b B D A B A D B ~~ ~~ B

Franz Fuchs
Buchberggasse 63
A 3400 Klosterneuburg
franz.fuchs@stammtischmusik.at